

DUNHAM SURVEYING, S.C.  
SURVEYING & SUBDIVIDING  
DELAVAN, WISCONSIN 53115

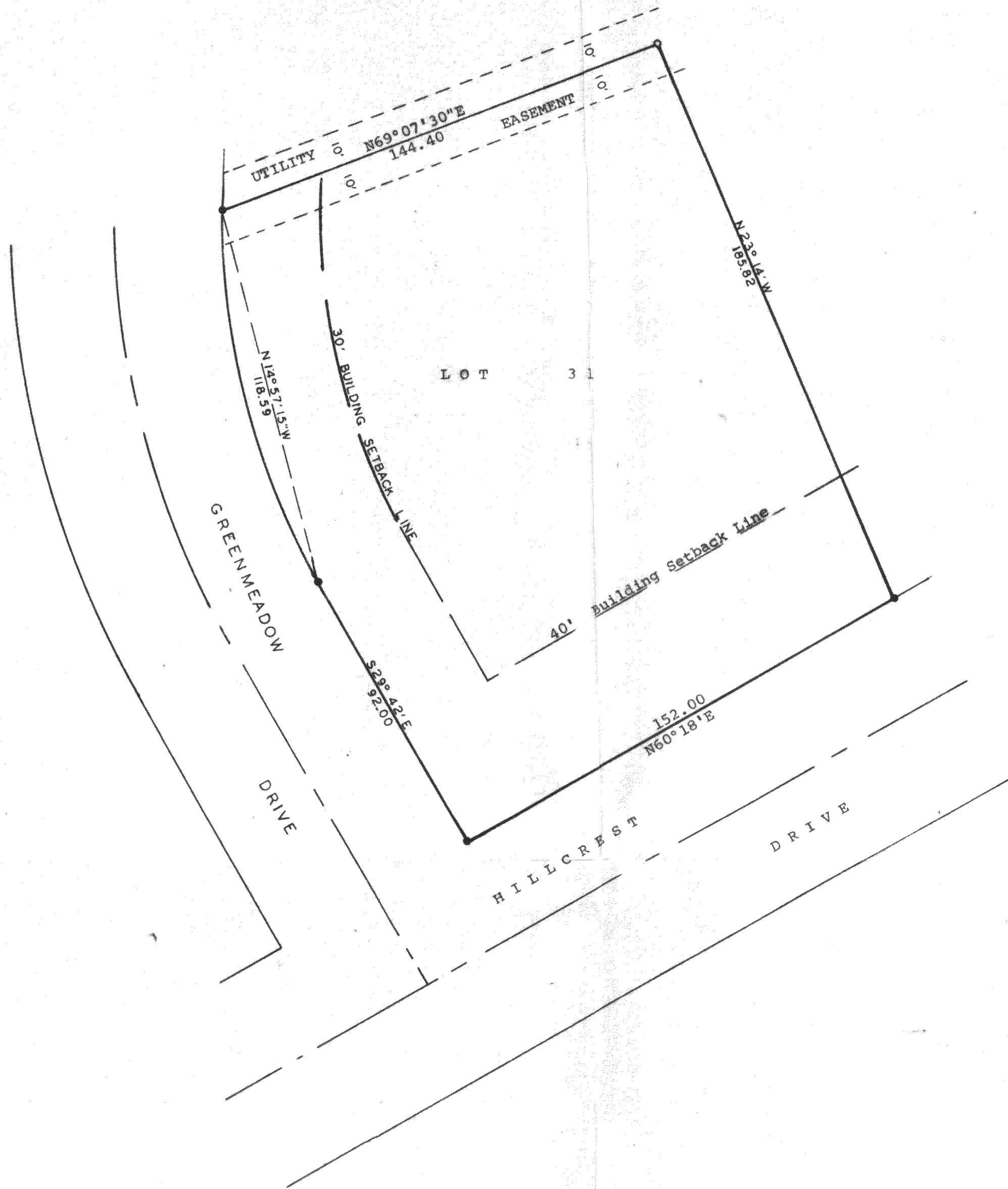

Scale - 1" = 30'  
● = Iron Rod Found  
○ = Iron Pipe Set

STATE OF WISCONSIN)  
COUNTY OF WALWORTH)SS

I, George T. Dunham, Surveyor, certify that I have surveyed the property described as follows,

Lot 31 of Oak Meadow Subdivision, located in the Northeast ¼ of Section 29, T 2 N, R 16 E, Walworth County, Wisconsin, and that the above map is a true representation thereof and shows the size and location of the property, its exterior boundaries, apparent easements, roadways and visible encroachments, if any.

This survey is made for the use of the present owners of the property, and also those who purchase, mortgage, or guarantee the title thereto within one (1) year from date hereof.

January 7, 1982

*George T. Dunham*  
George T. Dunham, Surveyor

